

DATABASE & METHODS CYBERSEMINAR SERIES

FY24 Session #:5

Understanding VA-Purchased Community Care Claims and Referrals from the Office of Integrated Veteran Care Consolidated Data Set (IVC_CDS)

February 5, 2024

Hosted by 

Erin Beilstein-Wedel, MA

Data Analyst, Access and Community Care Engagement Network Team (ACCENT)



DATABASE & METHODS CYBERSEMINAR SERIES

Informational seminars to help VA researchers access and use VA databases.

Sessions cover...

- VA data sources & data access systems
- Application of VA data to research and quality improvement questions
- Limitations of secondary data use
- Resources to support VA data use



UPCOMING DATABASE & METHODS SESSIONS

First Monday of the month | 1:00pm-2:00pm ET

Date	Topic
3/4/2024	Understanding and Accessing the Office of Connected Care's Patient-Generated Health Data (PGHD) Database

Visit the [VIReC Database & Methods Cyberseminar](#) page for more information & registration links.

Visit [HSR&D's VIReC Cyberseminar Archive](#) page to watch previous sessions.

Where can I
download a
copy of the
slides?

VA HSR&D

CYBERSEMINARS



SAMPLE EMAIL

**A Practical Approach to Working with VA-Purchased Community
Care Data**

Thursday, October 13, 2022

2:00 PM | (UTC-04:00) Eastern Time (US & Canada) | 1 hr

Please download today's slides

~~Please click here for today's live captions~~

Join webinar

More ways to join:

Join from the webinar link

<https://veteransaffairs.webex.com/veteransaffairs/j.php?>

DATABASE & METHODS CYBERSEMINAR SERIES

FY24 Session #:5

Understanding VA-Purchased Community Care Claims and Referrals from the Office of Integrated Veteran Care Consolidated Data Set (IVC_CDS)

February 5, 2024

Hosted by 

Erin Beilstein-Wedel, MA

Data Analyst, Access and Community Care Engagement Network Team (ACCENT)

Poll #1:

*What is your primary **role** in projects using VA data?*

- Investigator, PI, Co-I
- Statistician, methodologist, biostatistician
- Data manager, analyst, or programmer
- Project coordinator
- Other – please describe via the chat function

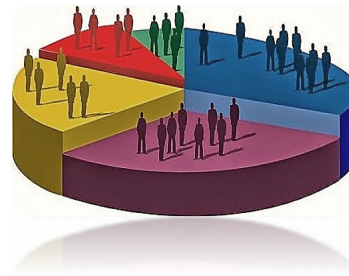

Poll #2:

How many years of experience working with VA data?

- None – I'm brand new to this!
- One year or less
- More than 1, less than 3 years
- At least 3, less than 7 years
- At least 7, less than 10 years
- 10 years or more

Poll #3:

How familiar are you with VA-Purchased Community Care Data?

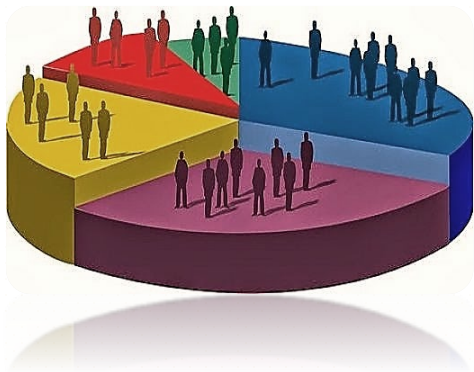

- No knowledge
- I only have experience with Fee, FBCS or PIT.
- I have analyzed data from ivc_cds (I may or may not have experience with Fee, FBCS or PIT).

Poll #4:

How do you plan to use community care data?

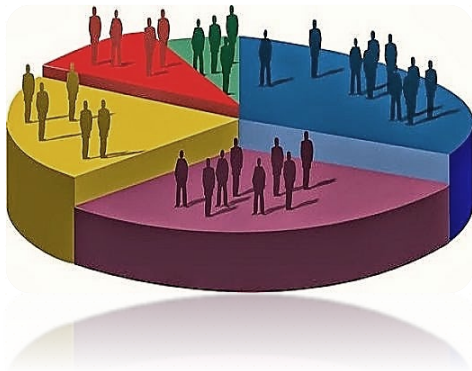

- Not sure, I'm here to find out more!
- I'm interested mostly in utilization.
- I'm interested mostly in cost.
- Other

Discussants

- Megan Vanneman, PhD (IDEAS / ACCENT)
- Ciaran Phibbs, PhD (Health Economics Resource Center)
- Vilija Joyce, MS (Health Economics Resource Center)



Session roadmap

- Overview of VA-Purchased Community Care
- IVC_CDS Referrals
- IVC_CDS Claims
- Other IVC_CDS tables



VA-Purchased Community Care Overview

Overview: What is VA-Purchased Community Care?

- VA-purchased Care: care paid for by the VA but delivered by providers outside a VA facility
 - The Office of Integrated Veteran Care (IVC) oversees VA-purchased care
 - Community Care (CC)
 - This care can take place in a multitude of settings
 - Providers could be VA staff at an academic affiliate, DoD providers, Indian Health Services/Tribal Health Program providers, or non-VA providers.
 - Family Member Benefit Program Care
 - Similar to CC, but not part of the contracts that drive CC
 - Often in same databases as CC
 - E.g.: Camp Lejeune FMP, Spina Bifida Health Care Benefits Program, etc.

VS

VA-provided Care: care delivered in VA Healthcare Systems (VAHCS) and other VA facilities

Overview: Community Care Process

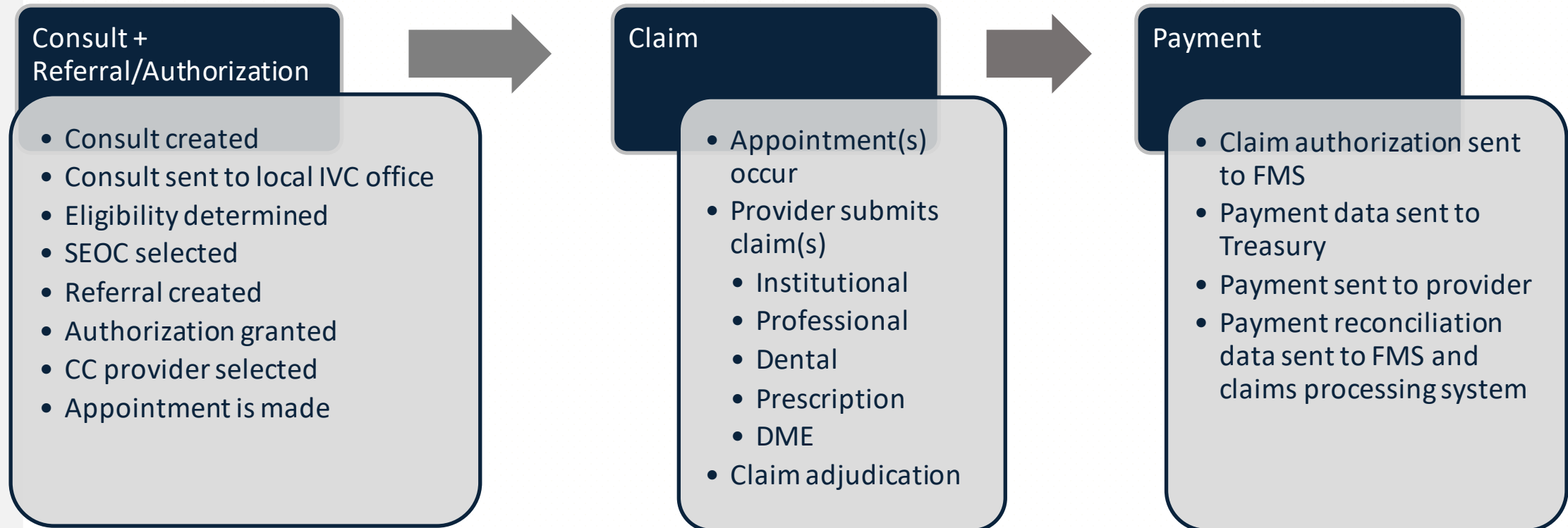

SEOC: Standardized Episode of Care
 DME: Durable Medical Equipment
 FMS: Financial Management System



Accessing/Requesting IVC_CDS Data

- Operations:
 - ePAS: Privileged Read Patient Access (CDW_SPatient)
 - Server: A06
 - Database: CDWWork
- Research:
 - DART
 - Real SSN

- Homeless Veterans Registry (Disclaimer)
- IVC Consolidated Data Sets - Real SSN approval required
- Lung Cancer Screening Demonstration Project (LCSDP) Cohort

Referrals



Community Care Process: Referrals

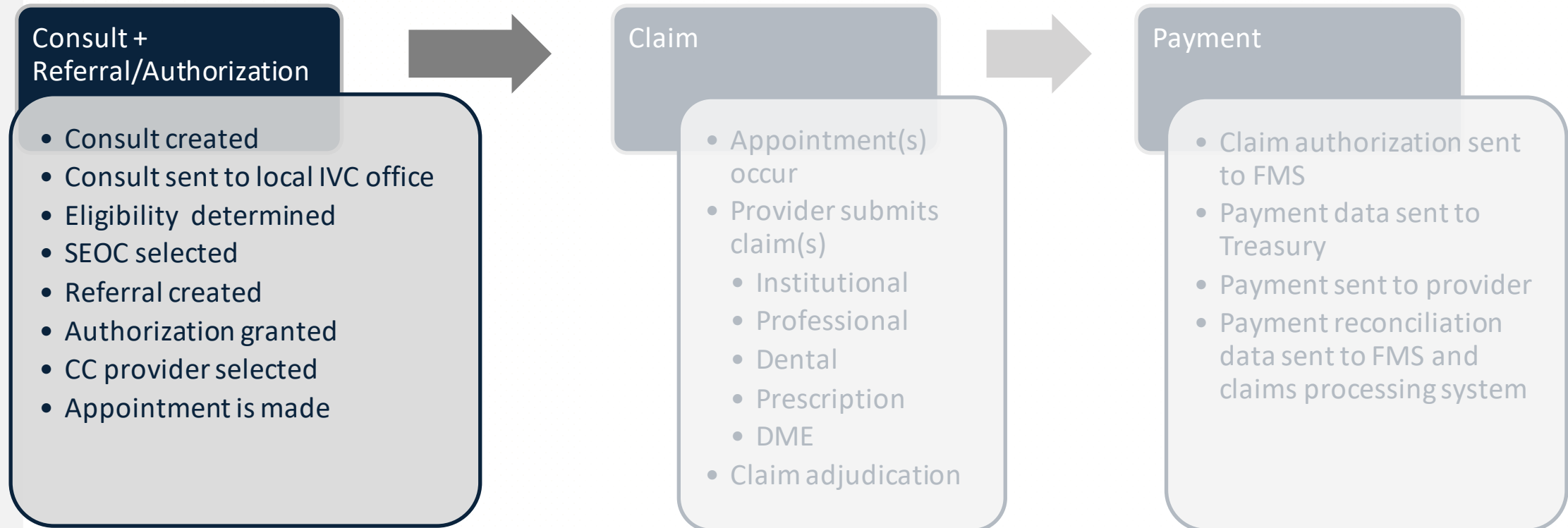

SEOC: Standardized Episode of Care
 DME: Durable Medical Equipment
 FMS: Financial Management System

IVC_CDS Referrals Data in VA Data Context

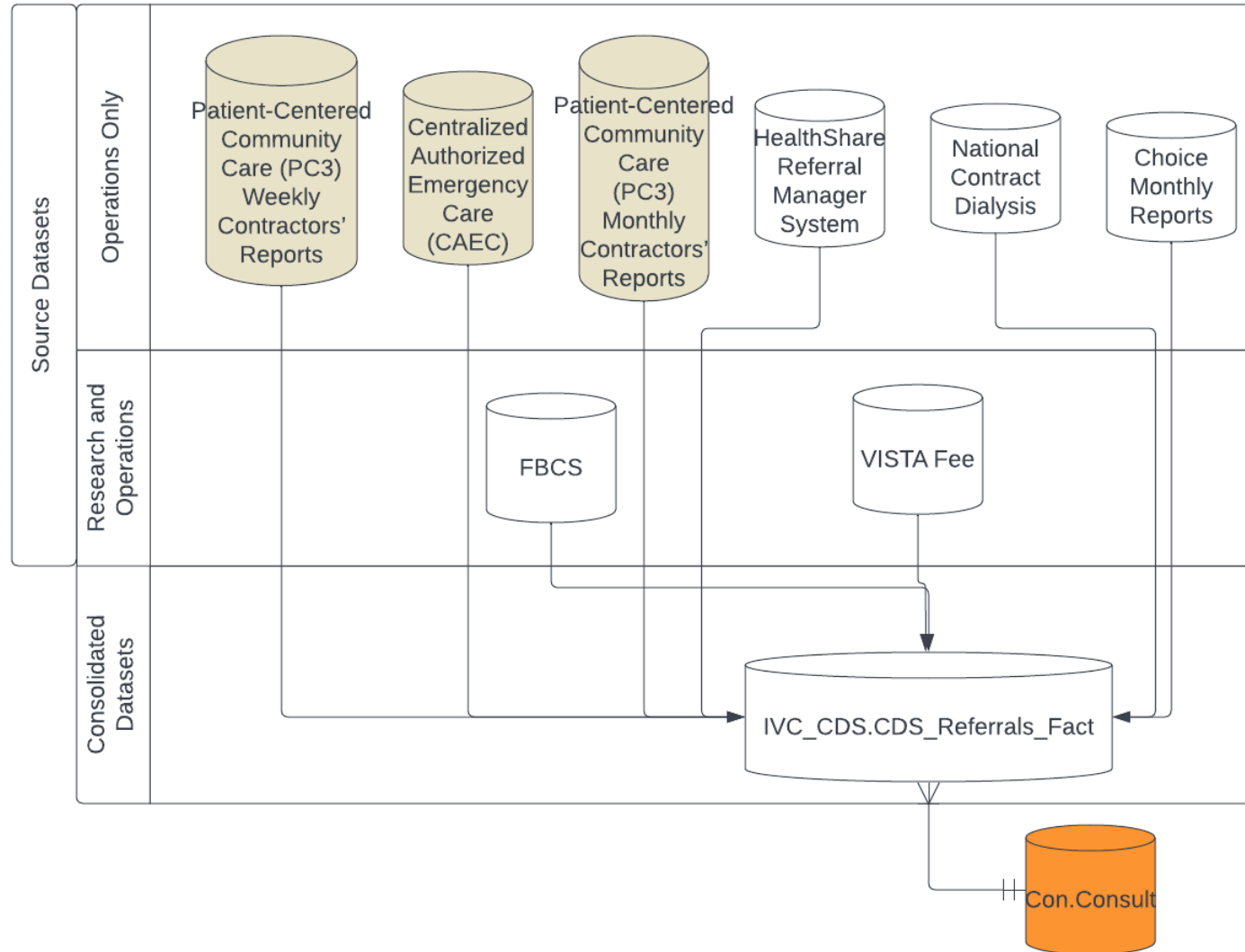

CDS Referrals Table

- Table name: CDS_Referrals_Fact
- Date range: referrals created FY 2018 forward
- One row per: referral
 - Unique Key: ReferralSID
 - May see “duplicates”
- Patient Identifiers
 - PatientICN
 - PatientSSN



CDS Referrals Table Contents

- Type of care referral is for:
 - SEOC
 - CatofCare_Modality
- Referral Status
- Dates related to referral
 - To and From date
 - Accepted
 - First Appointment Made
 - Initial Care Given
 - Episode of Care (EOC) Completed
- Referring facility



Possible Research Questions

- How many Veterans were referred to the community for Mental Health vs VA?
- How long did it take for a Veteran to receive care in the community?
- How have referral patterns changed over time?
- How many Veterans were referred out to community care, but returned to the VA?

Tips on Using CDS Referrals Data

- Use ReferralCreateDate field in “where” clause

- ReferralStatus, ReferralFromDate, and ReferralToDate have NULLs
- Is partition key for data from RB03

```
from [VINCI_IVC_CDS].[IVC_CDS].[CDS_Referrals_Fact]
where ReferralCreateDate >= convert(date, '2022-10-01')
```

- ReferralStatus

- In Process: “Approved”, “Sent”, “Accepted”, “Accepted Retro”, “First Appointment Made”
- Referral resulted in at least 1 visit: “Initial Care Given”, “Active”, “EOC Complete”, “Closed”

- Issues with some fields; consult the [Source Data Elements](#) document

Tips on Using CDS Referrals Data

- I'm seeing duplicate referrals! What should I do?
 - IVC and VSSC have done their best to remove duplicates, so any “duplicates” you see may accurately reflect the truth.
- Should I limit to [IsInActiveStatus] = 'Y'?
 - IVC generally does not use the IsInActiveStatus, but it depends on the type of data needed.
 - Won't capture rejected, denied, returned, etc. referrals
- Happens rarely, but if you see many NULL PatientICNs: wait a day to pull data.

Operations DOEx

- The DOEx from SQL52 will be decommissioned
- Groups using the DOEx should switch to the tables in the ivc_cds schema in CDWWork on A06

DOEx: Data Object Exchange

Claims



Community Care Process: Claims

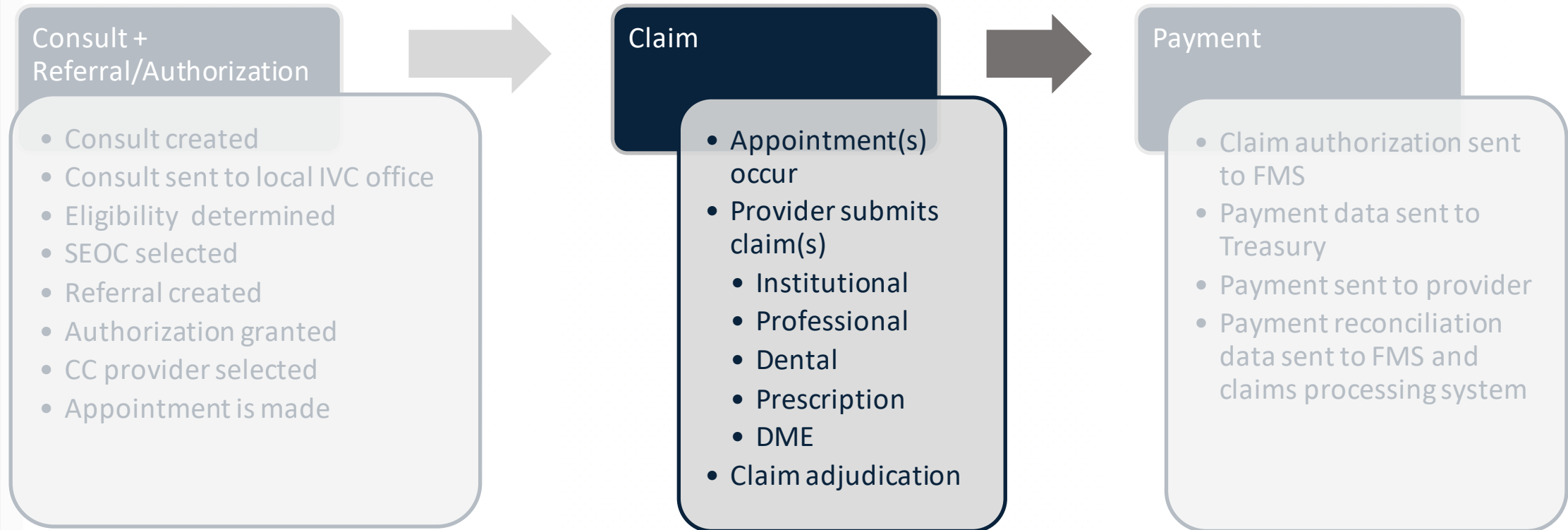

SEOC: Standardized Episode of Care
 DME: Durable Medical Equipment
 FMS: Financial Management System

IVC_CDS Claims Data in VA Data Context

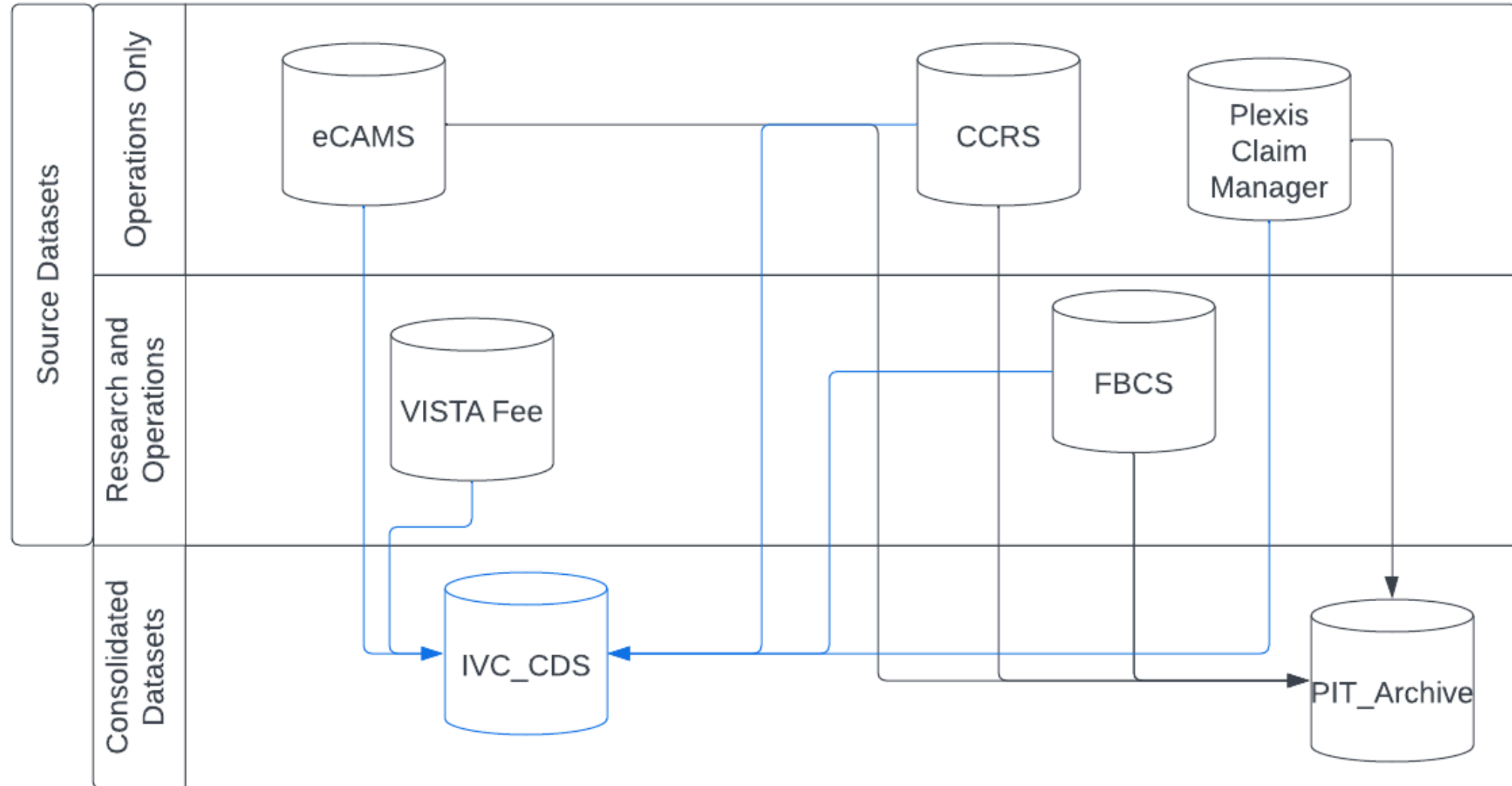

Which Dataset(s) should I use?

- Which claims dataset(s) should I use?
 - Need pharmacy claims: PIT_Archive + Fee
 - Need data FY19 forward only (and no pharmacy): ivc_cds
 - Need data pre-FY19 – January 2023: PIT_Archive* + Fee
 - Need data pre-FY19 – current
 - PIT_Archive* + Fee (through January 2023) AND
 - ivc_cds (February 2023 and later)

*The Office of Integrity and Compliance (owners of PIT) does not want reserachers using PIT_Archive data past FY19. However, given differences between PIT_Archive, Fee, and CDS, we have found it best not to use multiple datasets when using pre-FY19 to January 2023 data, and thus have recommended only using PIT_Archive and Fee. One must use CDS data starting in February 2023 as PIT_Archive data is not currently available during this period.

CDS Claim Tables

Figure 1. Diagram of the IVC CDS Claim Tables

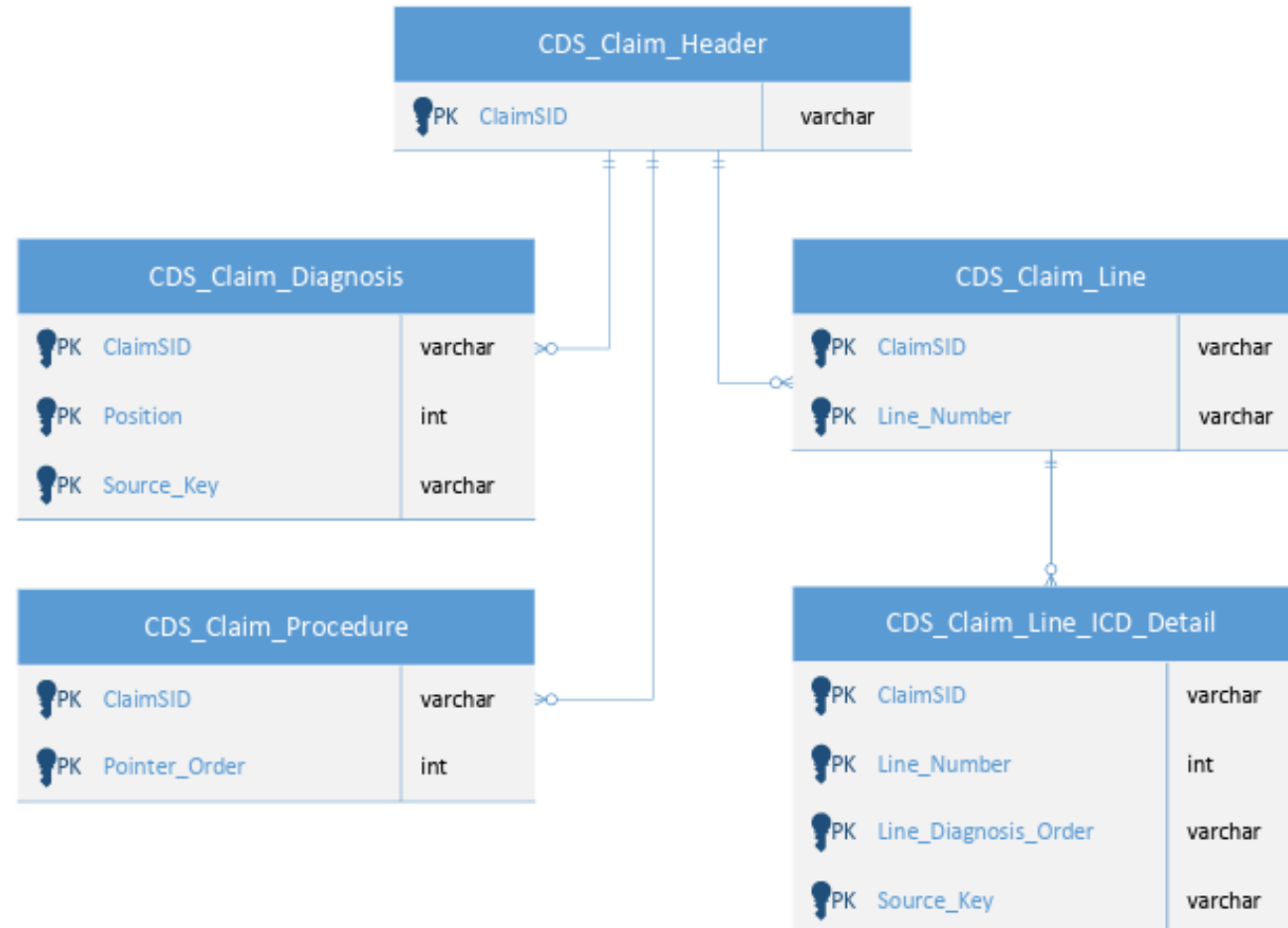

[DR-IVC-CDS.pdf \(va.gov\)](#)

CDS Claims Table

- Date range: FY 2019 forward
- One row per:
 - CDS_Claim_Header: claim
 - CDS_Claim_Procedure: ICD procedure code
 - CDS_Claim_Diagnosis: ICD diagnosis code
 - CDS_Claim_Claim_line: claim line
 - CPT and Revenue Center codes
 - CDS_Claim_Line_ICD_Detail: diagnosis per line
- Patient Identifiers
 - PatientICN
 - PatientSSN

CDS Claims Table Contents

- Dates
 - Of care
 - Of payments
- Type of Care
 - Bill Type and Place of Service Codes
 - Revenue Center Codes
 - Procedure Codes (CPT and ICD procedure codes)
- Diagnoses
- Identify providers
- Care Cost



Duplication in CDS Claims Table

- FBCS + FEE
- FBCS + eCAMS
- eCAMS (rejected/denied) + CCRS
- Same PatientICN + Date + CPT, different station

CDS Claim Table: Differences between Operations and Research

■ Partition Keys

Table	Partition Field	Data Type
CDS_Claim_Header	Service_Start_Date	Date
CDS_Claim_Line	Service_Start_Date	Date
CDS_Claim_Procedure	Procedure_Date	Date

```
FROM [VINCI_IVC_CDS].[IVC_CDS].[CDS_Claim_Header]
where service_start_date >= convert(date, '2022-10-01')
```

■ Deactivated ICNs:

- Does not apply to VINCI provisioned data/ data on RB03
- N ICNs = 1,229 (as of 01/29/2024)
- Operations users should look at (S)Veteran.(S)MVIPerson

Tips for Working With Claims Data

How do I find [specific procedures, care types or diagnoses] in claims data?

- Investigate how topic is billed or identified in private sector, Medicare, or journal articles
- Look at AHRQ and/or CMS measures
- ER Visits: Place of Service Code, Revenue Codes, and CPT codes
- [HCPCS II codes](#) for medications given during visit

Tips for Working With Claims Data

Which claim type (institutional or professional) should I look at?

- Not all services have a professional and institutional claim
 - Visit to a chiropractor: professional only
 - Pre-op visit: (likely) professional only
 - Ambulatory Surgery
 - In ambulatory surgery center: professional only
 - In outpatient hospital: institutional
 - Inpatient stay: institutional (and likely also) professional
 - e.g., Anesthesiologist
 - But! Sometimes claims are “missing”
 - Sent to Medicare or private insurer
 - Not submitted (unusual)

Other CDS Tables

Other CDS Tables and Contents

- CDS_CC_DimFacility: VA facility associated with referral or claim
 - One row per: sta6a/institutioncode
- CDS_Referrals_DimCatOfCareGroupMapping: Crosswalk to consolidated categories of care

CatOfCare_Modality	CatOfCare_ModalityGroup
HOME HEALTH OT	SKILLED HOME HEALTH CARE
HOME HEALTH PT	SKILLED HOME HEALTH CARE
HOME HEALTH RN	SKILLED HOME HEALTH CARE

- CDS_CC_DimPatientDemographics: Patient-level information
 - One row per: PatientICN
- CDS_CC_DimRace: dimension table for patient race



CDS ERD

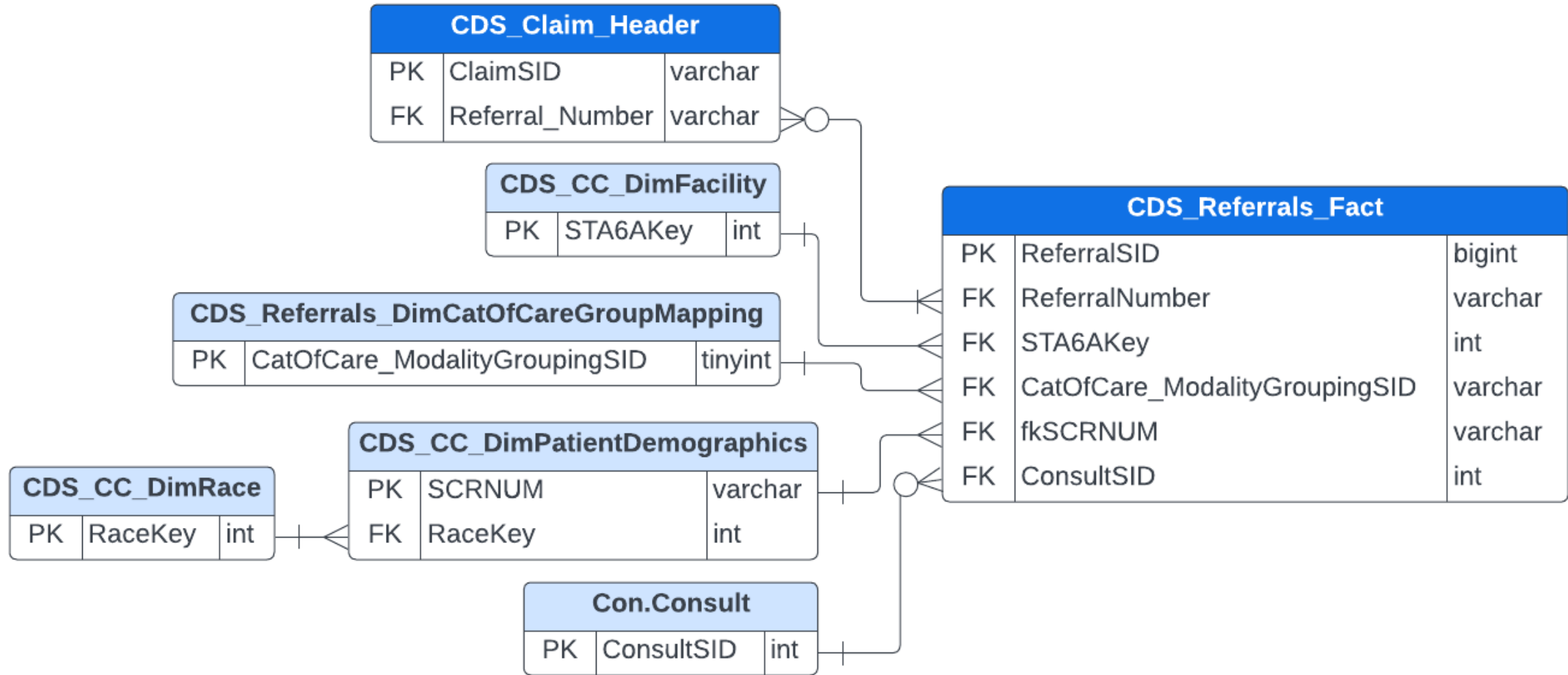

Next for IVC_CDS

- Revising claims tables to add additional payment variables
- Claim Payments
- Pharmacy data added to claims

Other Datasets of Use

- VA
 - Patient Identifiers: SMVI or Spatient
 - [SEOC](#) database: “allowable health care services” specific to a specialty for referrals
- Non-VA
 - NPPES
 - VINCI SAS Grid: cms_pblc libname
 - Contains x12 (taxonomy) codes for providers (individual and professional)
 - [Berenson-Eggers Type of Service \(BETOS\) classification 2.0](#)
 - Based off of HCPCs/CPTs

IVC_CDS Resources

- VIReC
 - CDS Claims Data Review
 - CDS (Plexis) Claims Data review
 - CDS Referrals Data Review
- ACCENT
 - Code to find inpatient hospital stays
- Data Portal
 - Integrated Veteran Care Consolidated Data Set (va.gov)

Community Care Resources

- VA Specific
 - [Community Care Data Portal](#)
 - [HERC Community Care Data Page](#)
 - [ACCENT Community Care Resources](#)
- General
 - [Research Data Assistance Center \(ResDAC\)](#)
 - [CMS Medicare Claims Processing Manual](#)

Thank you

- ACCENT Core
- Noreen Arnold & VIREC
- IVC IIA group
- VINCI
- The field!

THANK YOU!
Questions?



CONTACT INFORMATION

Erin Beilstein-Wedel

Data Analyst, Access and Community Care
Engagement Network Team (ACCENT)

accent.data@va.gov



DATABASE & METHODS CYBERSEMINAR SERIES

Next session:

3/4/2024 at 1 pm Eastern

Understanding and Accessing the Office of Connected
Care's Patient-Generated Health Data (PGHD)
Database



Database & Methods
BONUS SLIDES



Resources for VA Data Users

Select image to visit page



VA Information Resource Center (VIREC) (VA Intranet)

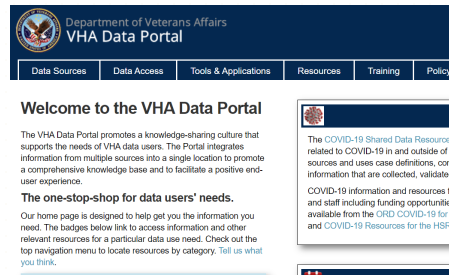

VHA Data Portal (VA Intranet)



VIREC Cyberseminars

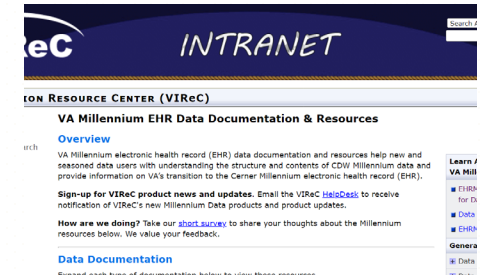

VA Millennium EHR Data Documentation (VA Intranet)



Quick Guide: Resources for Using VA Data (VA Intranet)

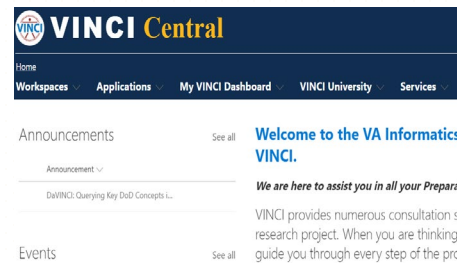

VA Informatics and Computing Infrastructure (VINCI) (VA Intranet)

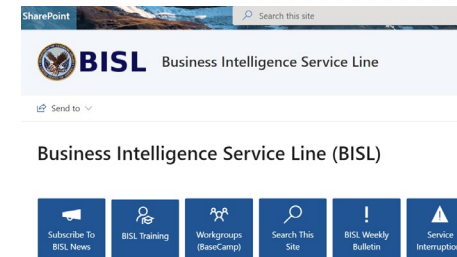

BISL/CDW (VA Intranet)



Health Economics Resource Center (HERC) (VA Intranet)



Questions about using VA Data?

HSRData Listserv

- Community knowledge sharing
- ~1,400 VA data users
- Researchers, operations, data stewards, managers
- Subscribe by visiting vaww.virec.research.va.gov/Support/HSRData-L.htm (VA Intranet)

VIReC HelpDesk

- Individualized support
- Request Form: varedcap.rcp.vaec.va.gov/redcap/surveys/?s=KXMEN77LXK (VA Intranet)