Veterans Health Administration 11.05.15

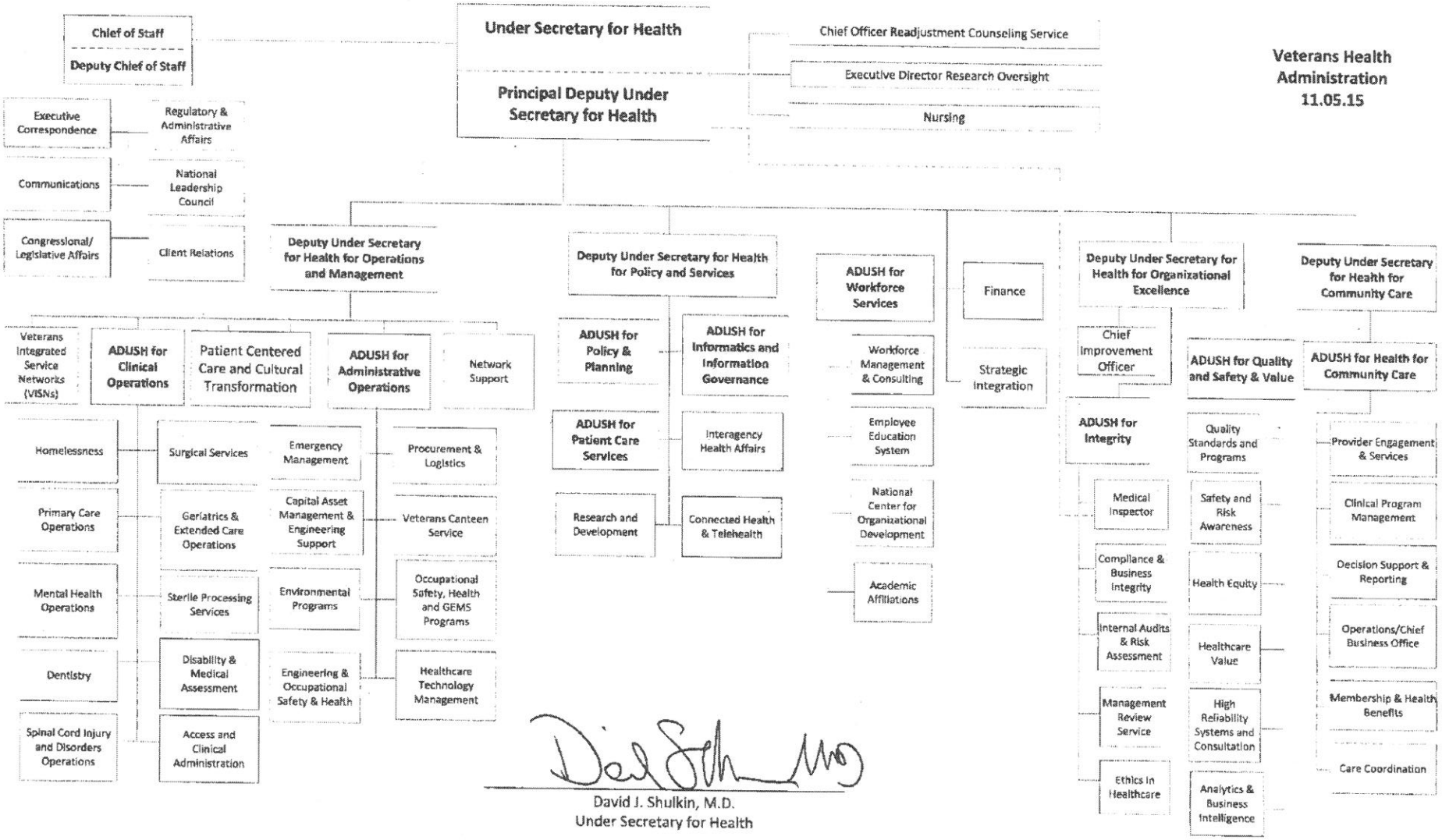

David J. Shulkin, M.D.
Under Secretary for Health